

LEA0655
14V / 150A

Used On: Audi A4 Avant 1.6, 1.8T, 2.0, 2.0 TFSI 2000->>
Audi A6 Avant 2.0 2001-05
Replaces: Bosch 0-124-615-009
VAG 06B903016QX, -16AC



LEA0688
28V / 70A

Used On: Caterpillar 950, 966, D6D
Replaces: Bosch 0-120-240-038
Caterpillar 3Y8200, 5A8908



LEA0697
14V / 120A

Used On: Citroen Berlingo 1.9D, 1.9 4WD, 2.0 1998->>
Fiat Ducato, Ulysse, Lancia, 2.0, 2.0 JTD 2000-06 &
Peugeot 206, 307, 406, 607, 806, Expert Series 2000->>
Replaces: Mitsubishi A3TA6491A, A3TB0891, A3TB0891B
PSA 57054Y, -4Z, 9623727980, 9635772980

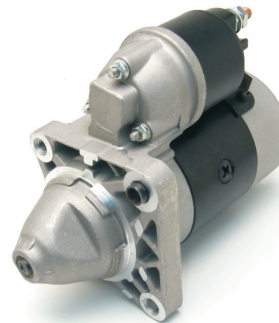

LES0342
12V / 0.8kW

CW / 9 Teeth
Used On: Fiat Albea, Brava, Marea, Palio, Cinquecento
Palio & Punto 1.1, 1.2 1994-2000
Replaces: Magneti Marelli 63101002, -007, 63223200
Fiat 7772459, 7796598, 46231531, 46430785

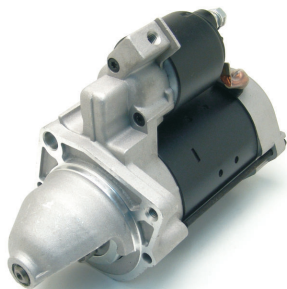

LES0343
12V / 2.3kW

CW / 9 Teeth
Used On: Fiat Ducato 2.3, 2.8 2002-05
Citroen Jumper 2.8 Hdi 2000->>
Replaces: Bosch 0-001-223-013
Fiat 1329201080, 1349920080, 46758240

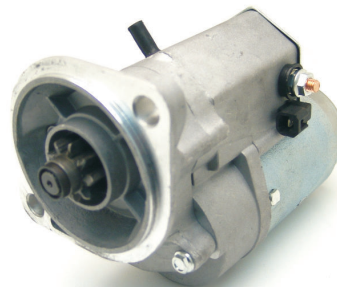

LES0350
12V / 2.2kW

CW / 9 Teeth
Used On: Hyster H-45XM, H50XM, H60-65XM C240 &
Isuzu 4JG2 Engines
Replaces: Denso 228000-1890, -1891, -1892, -8040, -8041
Hyster 1347064, 1519632, 3114993, 3122813
Isuzu 8970429970, -71, -72

All non - Lucas Elektrik A.Ş. numbers and names are for reference only.

For further inquiries: e-mail: marketing@lucaselektrik.com Fax: +90 264 276 8771

www.lucaselektrik.com